

Sale Name: Gillis Springs Retreat: 50 acres offered divided and bardominium, Treutlen Co. GA

LOT 3 - 5.9 acres / Wooded

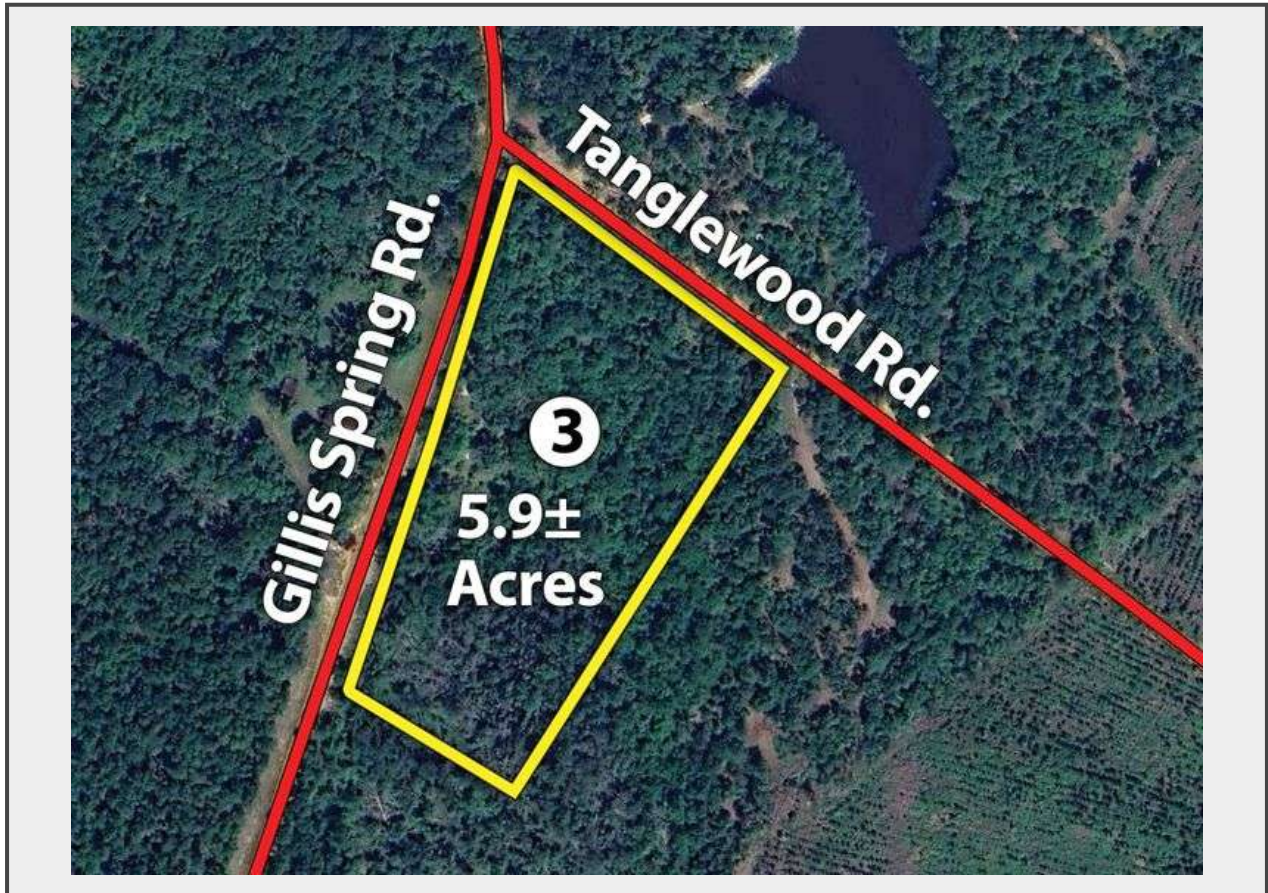

Property Type Residential, hunting, recreation

Total Land Area 5.9+/- acres

County Treutlen

County Map & Parcel Number Portion of 034 005

Survey Required If sold divided

Survey Company Donaldson Land Surveying, Swainsboro, GA

Survey Cost \$941

Restrictive Covenants None

Water Well

Property Zoning AG

Conservation Program None

Auction Manager Brent Stephens | 912-259-4789

Sewer septic

Property Description 5.9+/- acres that would make for a great home site. There is a slab from a structure that was formerly on this property along Gillis Springs Road. The property also has frontage on Tanglewood Rd. Great wooded lot for a home site, only 3 miles from I-16!

Quantity: 1



<https://www.southauction.com/>