

This block reserved for the Clerk of the Superior Court

○ = Iron Pin Found
 ● = Iron Pin Set (1/2" rebar)
 □ = Concrete Marker Found
 ■ = Concrete Marker Set
 △ = Corner NOT monumented

Error of closure (plat): 1 in 50,000+
Error of closure (field): 1 in
Field work started on: 11-25-17
Field work completed on: 11-30-17
Angular error: 1" per angle point
Adjusted by: Compass Rule
Equip. used: Topcon Power Station (3")

The following governmental bodies have **APPROVED** this plat for filing ☒
The following governmental bodies have affirmed that approval is **NOT** needed ☐
(check one)

COOK COUNTY BUILDING/ZONING DEPARTMENT DATE 12/4/17

400 0 400 800 1200

Lott Property Management, LLC
Deed 385-264

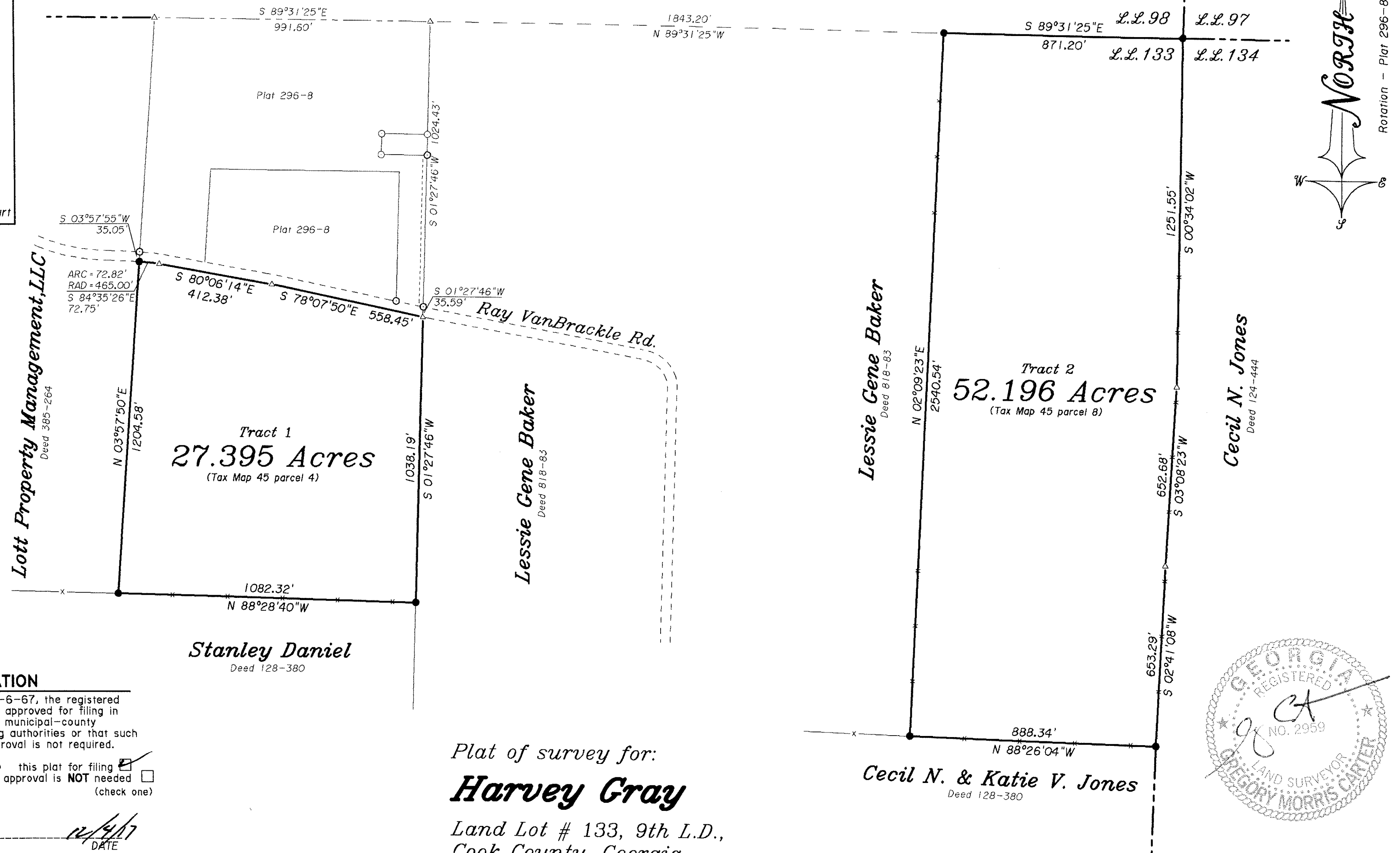

Harvey Gray

*Land Lot # 133, 9th L.D.,
Cook County, Georgia.*

Scale: 1" = 400'

November 30, 2017

Carter Surveying, L.L.C.

246 McCrea Road
Willacoochee, Georgia 31650
Established 2004

Job #	189-1117	Plat #	189-1117
Tax Map / parcel(s)	45 / 4 (subdivided) 45 / 8		

Ph. 912.534.5065 email gmcsurveying@gmail.com